

USACE ALBUQUERQUE DISTRICT 2022 BUSINESS OPPORTUNITY OPEN HOUSE

LT. COL. PATRICK M. STEVENS V
DISTRICT COMMANDER

STEPHANIE PARRA
DEPUTY, OFFICE OF SMALL BUSINESS PROGRAMS



US Army Corps
of Engineers®



USACE MISSION AREAS



US Army Corps
of Engineers



Military Programs

- Military Construction
- COCOM Support ,Overseas Contingency Opns (OCO)
- Installation, Environmental, Energy and Sustainability



Civil Works

- Navigation, Hydropower
- Flood Control, Coast Protect
- Water Supply, Regulatory
- Recreation, Disaster Response
- Environmental Restoration



Homeland Security

- Critical Infrastructure
- Anti-terrorism Plans
- Intelligence
- Facility Security Partnerships
- Emergency Operations



International & Interagency Support

- Federal
- State
- Local
- International
- Foreign Military Sales



USACE Has a Globally Diverse Mission Set Driven by Diverse Customers in Support of the DoD and the Nation

Research & Development

- Warfighter
- Installations & Energy
- Environment, Water Resources



Real Estate

- Acquire, Manage and Dispose
- DoD Recruiting Facilities
- Contingency Operations



Regulatory

- Regulate Waters of the U.S.
- Section 404 & 10 Programs
- Nationwide Permits



Geospatial Support

- Common Operating Picture
- Support to Civil Works/Military
- Support to Emergency Ops

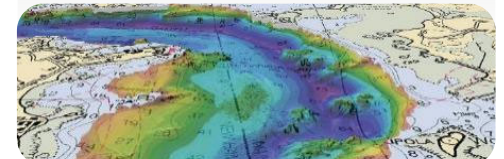

USACE DIVISION BOUNDARIES



US Army Corps
of Engineers

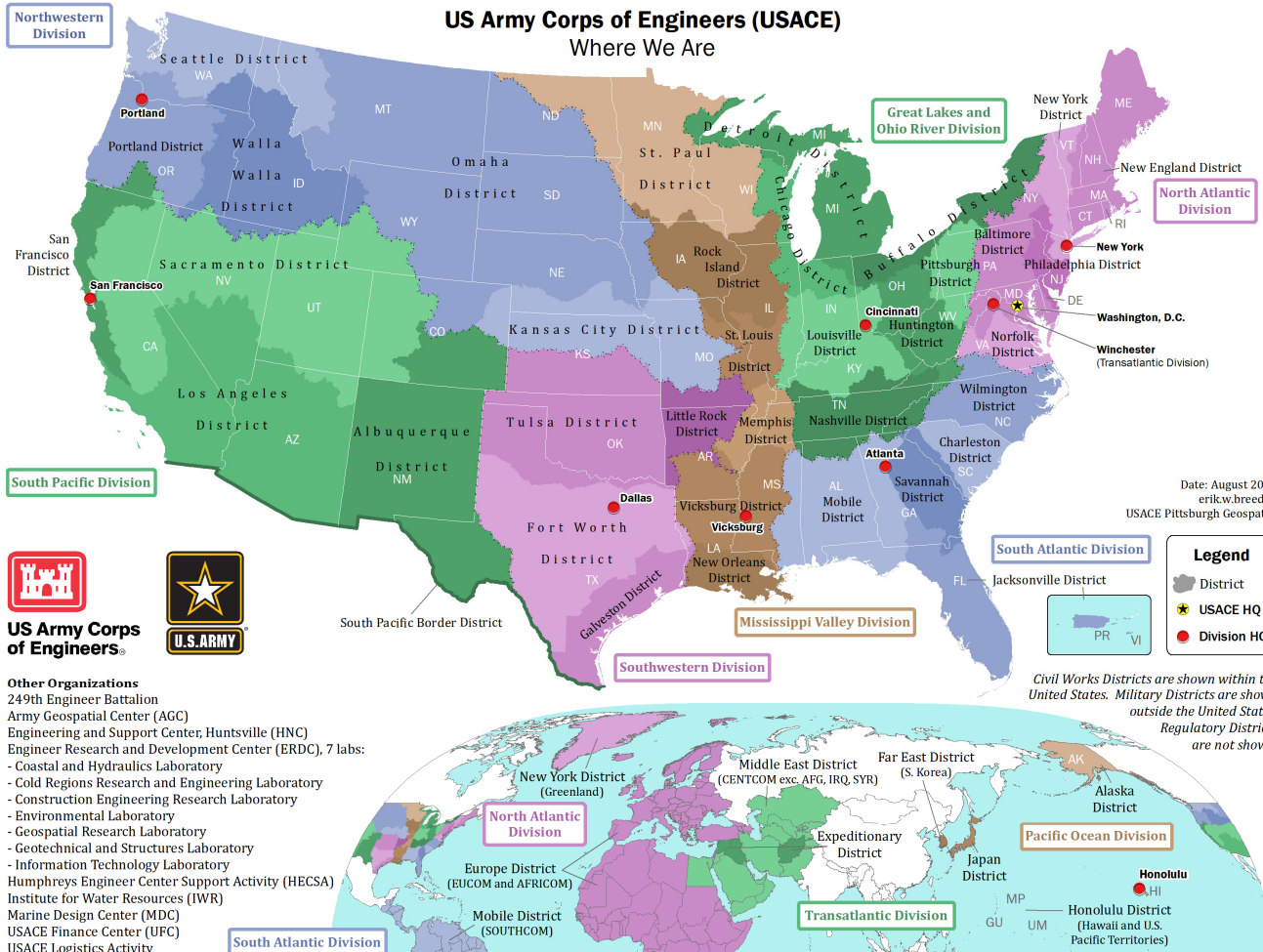

- ▶ **35,000 employees** present in over 30 countries
- ▶ Owns and operates **694 dams**
- ▶ Maintains over **12,000 miles of waterways**
- ▶ **Largest provider of outdoor recreation**, operating over 2,380 recreation areas and hosting 370 million visitors annually
- ▶ **Largest owner and operator of hydroelectric power plants in the US**

USACE ALBUQUERQUE DISTRICT

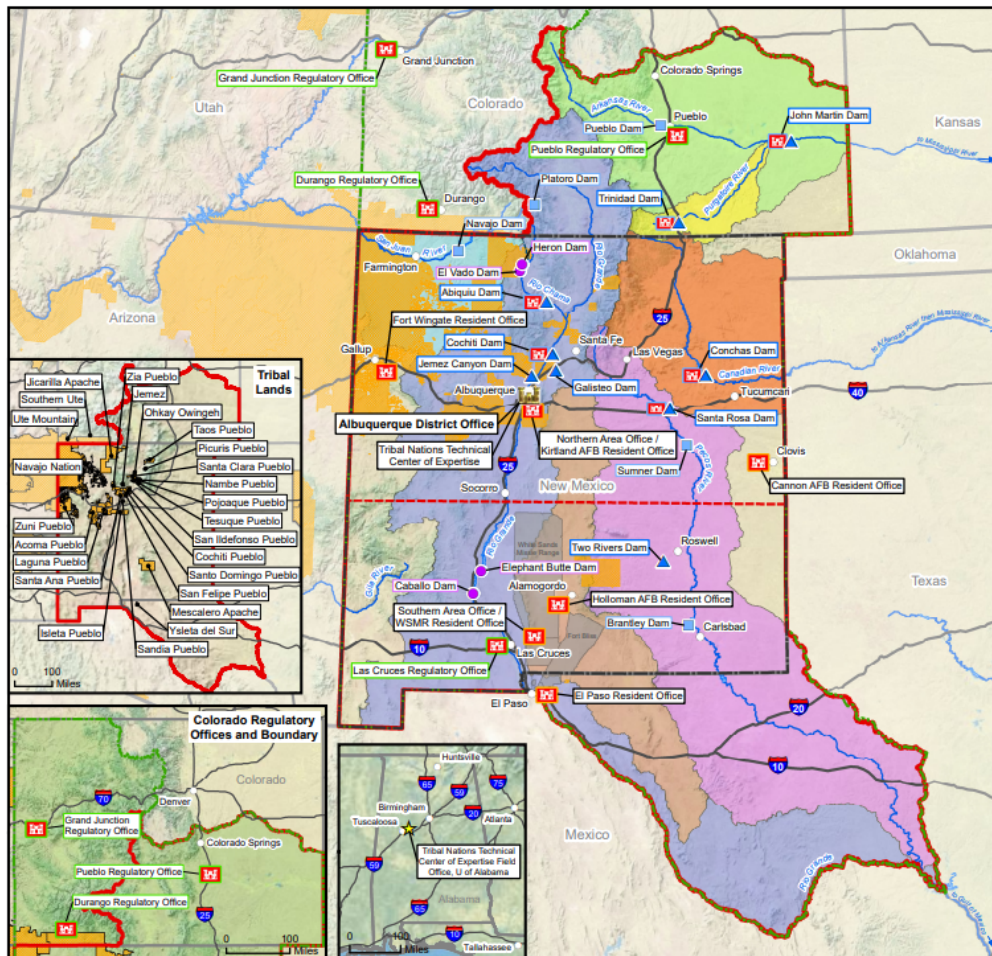

- ▶ **Primarily serving 3 States (NM, CO, TX)**
- ▶ **Support 3 Air Force & 2 Army installations**
- ▶ **360 Military and Civilian employees**
- ▶ **5 Construction Resident Offices**
- ▶ **4 Regulatory Field Offices**
- ▶ **9 dams, with 4 USACE and 8 state campgrounds hosting 6.7 million visitor hours annually**
- ▶ **Partner with 23 federally recognized tribes**
- ▶ **FY22 Estimated Contract Obligations - \$186M**

WHO WE HELP



US Army Corps
of Engineers

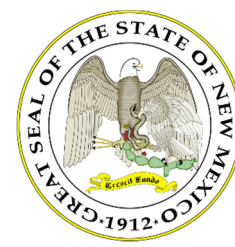

VISION Solving our Communities' toughest Engineering challenges.



MISSION Execute the SPA Program in collaboration with our Partners to:
Support National Defense – Enable Economic Development
Protect the Environment – Prepare and Respond to Disasters

HOW WE HELPED IN FY21



US Army Corps
of Engineers

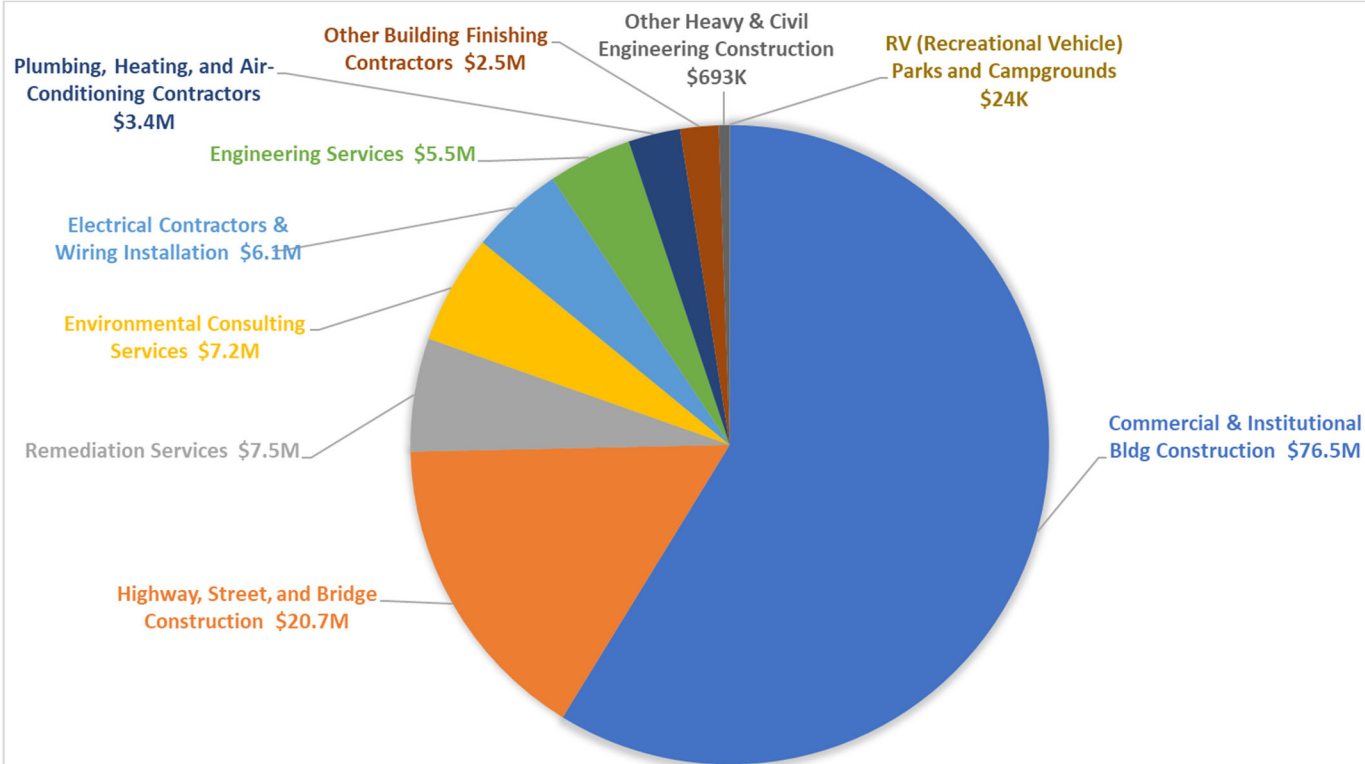

TOP 10 NAICS BY NUMBER OF AWARDS

55.94%
awarded to
**Small
Businesses
in FY21**

VISION Solving our Communities' toughest Engineering challenges.



MISSION Execute the SPA Program in collaboration with our Partners to:
Support National Defense – Enable Economic Development
Protect the Environment – Prepare and Respond to Disasters

DISTRICT COMMANDER



Patrick M. Stevens V, P.E., PMP
Lieutenant Colonel, U.S. Army
Commander, Albuquerque District

VISION Solving our Communities' toughest Engineering challenges.



MISSION Execute the SPA Program in collaboration with our Partners to:
Support National Defense – Enable Economic Development
Protect the Environment – Prepare and Respond to Disasters

ALBUQUERQUE DISTRICT (SPA) SAFETY OVERVIEW

TRACY WOLF

Safety and Occupational Health



US Army Corps
of Engineers®

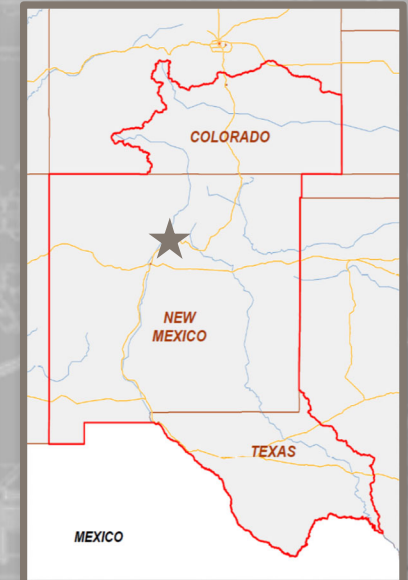
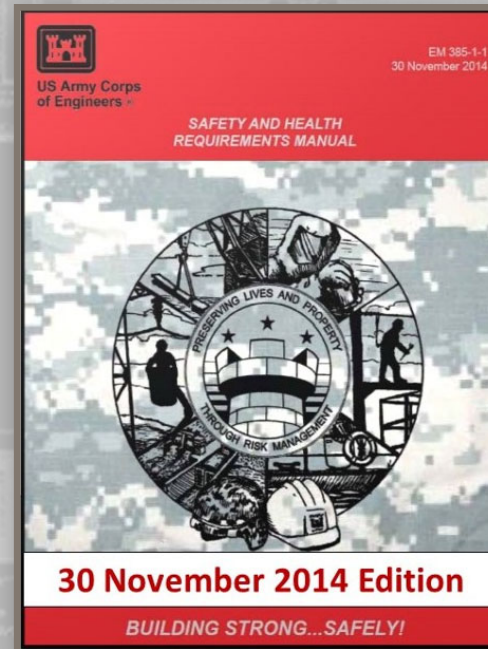

USACE SAFETY



- ▶ **EM 385-1-1 ver. 2014 (Red)**
 - ✓ **New Version (Black) in late 2022**
- ▶ **Site Safety Health Officer (SSHO)**
 - ✓ **Full-time responsibility**
 - ✓ **5 years safety experience**
 - ✓ **OSHA 30 Card**
 - ✓ **8 hrs. documented safety training per year**
- ▶ **Accident Prevention Plan (APP)**
 - ✓ **Appendix A**
 - ✓ **Follow Checklist**
 - ✓ **Site Specific Plan**

Form A-02 U.S. Army Corps of Engineers Accident Prevention Plan Checklist				Date of Inspection
Location (Plant or Facility)		Contract Number		
Contractor Name		Project Name		
Inspector Name (Print)		Inspector Signature		
<i>This checklist serves as a guide only, it does not replace or eliminate the need to comply with the requirements set forth in Engineering Manual 385-1-1, Safety and Health Requirements Manual, dated XX Sept 2014. The references included in this checklist correspond to the applicable sections of EM 385-1-1.</i>				
Item Description	Yes	No	N/A	Remarks (Any NO or N/A item)
1. Signature sheet				
a. Includes the name, signature, and title of the Plan Preparer (Qualified person, i.e. corporate safety staff person, QC)	<input type="checkbox"/>	<input type="checkbox"/>	<input type="checkbox"/>	
b. Includes the name, signature, and title of the Plan Approver (e.g. owner, company president, regional vice president) (HTRW activities require approval of a Certified Industrial Hygienist, a Certified Safety Professional may approve the plan for operations involving UST removal where contaminants are known to be petroleum, oils, or lubricants).	<input type="checkbox"/>	<input type="checkbox"/>	<input type="checkbox"/>	
c. Includes the name(s), signature(s), and title(s) for Plan Concurrence (provide concurrence of other applicable corporate and project personnel (contractor)) (e.g. Chief of Operations, Corporate Chief of Safety, Corporate Industrial Hygienist, project manager or superintendent, project safety professional, project QC.)	<input type="checkbox"/>	<input type="checkbox"/>	<input type="checkbox"/>	
2. Background information				
a. Includes the Contractor Name.	<input type="checkbox"/>	<input type="checkbox"/>	<input type="checkbox"/>	
b. Includes the Contract Number.	<input type="checkbox"/>	<input type="checkbox"/>	<input type="checkbox"/>	
c. Includes the Project Name.	<input type="checkbox"/>	<input type="checkbox"/>	<input type="checkbox"/>	
d. Includes the Brief Project Description.	<input type="checkbox"/>	<input type="checkbox"/>	<input type="checkbox"/>	
e. Includes the Location of the Project (map).	<input type="checkbox"/>	<input type="checkbox"/>	<input type="checkbox"/>	
f. Includes the Contractor Accident Experience (Copy of OSHA 300)	<input type="checkbox"/>	<input type="checkbox"/>	<input type="checkbox"/>	
g. Includes the Listing of Phases of Work and Hazardous Activities Requiring an Activity Hazard Analyses (AHA).	<input type="checkbox"/>	<input type="checkbox"/>	<input type="checkbox"/>	
3. Statement of Safety and Health Policy. Includes a copy of the corporate safety policy. (In addition to the corporate policy statement, a copy of the corporate safety program may provide a portion of the information required by the accident prevention)	<input type="checkbox"/>	<input type="checkbox"/>	<input type="checkbox"/>	
4. Responsibilities and Lines of Authorities				
a. Includes the identification and job responsibilities of personnel responsible for safety - at both corporate and project level - including their resumes.	<input type="checkbox"/>	<input type="checkbox"/>	<input type="checkbox"/>	
b. Includes the lines of authority.	<input type="checkbox"/>	<input type="checkbox"/>	<input type="checkbox"/>	

CESO Form A-02 Sep 13

USACE SAFETY



- ▶ **First Aid/CPR**
 - ✓ 2 per Shift
 - ✓ Current Certification
- ▶ **Activity Hazard Analysis (AHA)**
 - ✓ Competent Person
 - ✓ Risk Assessment Codes
- ▶ **COVID-19**
 - ✓ Masks
 - ✓ Social Distance
 - ✓ Hand Washing/Sanitizer
 - ✓ Vaccine
 - ✓ vaccinenm.org

ACTIVITY HAZARDS ANALYSIS

Print Form

Date: Project:

Activity:

Activity Location:

Prepared By:

Overall Risk Assessment Code (RAC) (Use highest code)

Risk Assessment Code Matrix

E = Extremely High Risk
H = High Risk
M = Moderate Risk
L = Low Risk

	Probability				
	Frequent	Likely	Occasional	Seldom	Unlikely
Catastrophic	E	E	H	H	M
Critical	E	H	H	M	L
Marginal	H	M	M	L	L
Negligible	M	L	L	L	L

Add Identified Hazards

	JOB STEPS	HAZARDS	ACTIONS TO ELIMINATE OR MINIMIZE HAZARDS	RAC
X				
X				
X				
X				
X				
X				
X				

Add Items

	EQUIPMENT	TRAINING	INSPECTION
X			
X			
X			

NWW Form 385-1 (Revised) April 2008

Reset Form

Involved Personnel:

Acceptance Authority (digital signature):

MISHAP REPORTING



▶ ALL MISHAPS ARE REPORTABLE

- ✓ Near-misses
- ✓ Property Damage
- ✓ Injury/Illness

▶ Accident Notification

- ✓ Within 4 hrs. for LHE mishap (per contract specs)
- ✓ Within 8 hrs. for Class A & B
- ✓ Within 24 hrs. for all others to include near-misses

- A**
- 1) The total cost of property damage of **\$2,500,000** or more;
 - 2) An injury and/or occupational illness results in a **fatality or permanent total disability**.

- B**
- 1) The total cost of property damage of **\$600,000 or more**, but **less than \$2,500,000**;
 - 2) An injury and/or occupational illness that results in **permanent partial disability**; or
 - 3) When **3 or more personnel are hospitalized** as inpatients as the result of a single occurrence.

- C**
- 1) The resulting total cost of property damage is **\$60,000 or more** but **less than \$600,000**;
 - 2) A nonfatal injury or occupational illness that causes **1 or more days away from work** or training beyond the day or shift on which it occurred; or
 - 3) **Disability at any time** (that does not meet the definition of Class A or Class B and is a day(s)-away-from-work case).

- D**
- 1) The resulting total cost of property damage is **\$25,000 or more** but **less than \$60,000**;
 - 2) A nonfatal injury or illness results in restricted work, transfer to another job, medical treatment greater than first aid, needle stick injuries, and cuts from sharps that are contaminated from another person's blood or other potentially infectious material, medical removal under medical surveillance requirements of an OSHA standard, occupational hearing loss; or
 - 3) A **work-related tuberculosis case**.

- E**
- 1) Total cost of property damage is **\$5,000 or more** but **less than \$25,000**.

MISHAP REPORTING – NEW ENG 3394



See our updated Form at: <https://www.publications.usace.army.mil/USACE-Publications/Engineer-Forms/u43543q/33333934/>

U.S. Army Corps of Engineers (USACE)
MISHAP NOTIFICATION AND INVESTIGATION
Requirement Control Symbol
RCS-CE30-21-001

For use of this form, see instructions in the attachments and USACE ER 385-1-09; the proponent agency is CE30.

DATA REQUIRED BY THE PRIVACY ACT OF 1974
10 U.S.C. 7013, Secretary of the Army; 5 U.S.C. 7902, Safety Programs; Public Law 91-596, Occupational Safety and Health Act of 1970; DoD Instruction 6055.1, DoD Safety and Occupational Health Program; Army Regulations 385-10, Army Safety Program; DoD Instruction 6055.07, Mishap Notification, Investigation, Reporting, and Record Keeping; and E.O. 9397 (SSN), as amended.

Principal Purpose: Information collected is to provide the USACE leaders, soldiers, families and civilians in injury, illness, and loss data to effectively manage its safety and occupational health program.

Routine Uses: In addition to those disclosures generally permitted under 5 U.S.C. 552a(b) of the Privacy Act of 1974, these records or information contained therein may specifically be disclosed outside the DoD as a routine use pursuant to 5 U.S.C. 552a(b) as follows: To the Department of Labor, the Federal Aviation Agency, the National Transportation Safety Board, and to Federal, State, and local agencies and applicable civilian organizations, such as the National Safety Council, for use in a combined effort of accident prevention. In some cases, data must also be disclosed to an employer's representative under the provisions of 29 CFR 1960.29. Records will be made available consistent with applicable laws and regulations. Information will be withheld from the public only if authorized by 5 U.S.C. Section 552 (Freedom of Information Act (FOIA), 5 U.S.C. 552a (Privacy Act)), or other statutory or regulatory authority.

Disclosure: Failure to provide all the required information on the report may result in the rejection of report submission.

1. WHO IS REPORTING MISHAP
a. Name: _____ b. Phone number: _____
c. Email address: _____ d. Signature: _____
e. Report type: ☐ 1. Near Miss Report. (No injury/illness, or property damage. Complete all fields with underlined text.) Date: _____
☐ 2. Initial Accident Report. (For accident notification within 24 hrs. Complete all fields with underlined text.) Date: _____
☐ 3. Final Accident Report. (For reporting findings from accident investigation, complete full form.) Date: _____
f. Mishap Type. (Check all that apply.)
☐ Fatality ☐ Injury/Illness ☐ Property Damage ☐ Near Miss
g. Were any of the following items associated with the mishap? ☐ Yes ☐ No (If yes, check all that apply.)
☐ Electrical and/or Hazardous ☐ Working at Heights ☐ Diving ☐ Load Handling Equipment or ☐ Occupational Health
☐ Energy ☐ Rigging ☐ Exposure

2. WHO WAS INVOLVED IN THIS MISHAP?
a. Name: _____ c. Time employee began work: _____
b. Personnel Classification: _____ d. Gender: ☐ Male ☐ Female e. Date of birth (For Government personnel only): _____ f. Age: _____
g. Date hired: _____ h. Primary language: _____ i. Years experience in job: _____
j. Is individual a supervisor? ☐ Yes ☐ No k. Duty status at time of mishap: _____ l. What was individual doing when mishap occurred? (Select activity from the drop down below.)
1. General activities: _____ 2. Vehicle/Equipment/Vessel: _____
3. Sports/Recreation: _____ 4. Other not listed: _____
m. Did individual utilize all OSHA/EM 385-1-1 required Personal Protective Equipment (PPE) for activity? ☐ Yes ☐ No ☐ N/A
n. Was a seat belt used? ☐ Yes ☐ No ☐ N/A

3. WHAT HAPPENED?
a. Describe action(s) taken, anticipated or (include damaged and undamaged property.)
b. Item A: _____ Item B: _____ Item C: _____
c. Item D: _____ Item E: _____ Item F: _____
d. Item G: _____ Item H: _____ Item I: _____
e. Item J: _____ Item K: _____ Item L: _____
f. Item M: _____ Item N: _____ Item O: _____
g. Item P: _____ Item Q: _____ Item R: _____
h. Item S: _____ Item T: _____ Item U: _____
i. Item V: _____ Item W: _____ Item X: _____
j. Item Y: _____ Item Z: _____ Item AA: _____
k. Item AB: _____ Item AC: _____ Item AD: _____
l. Item AE: _____ Item AF: _____ Item AG: _____
m. Item AH: _____ Item AI: _____ Item AJ: _____
n. Item AK: _____ Item AL: _____ Item AM: _____
o. Item AN: _____ Item AO: _____ Item AP: _____
p. Item AQ: _____ Item AR: _____ Item AS: _____
q. Item AT: _____ Item AU: _____ Item AV: _____
r. Item AW: _____ Item AX: _____ Item AY: _____
s. Item AZ: _____ Item BA: _____ Item BB: _____
t. Item BC: _____ Item BD: _____ Item BE: _____
u. Item BF: _____ Item BG: _____ Item BH: _____
v. Item BI: _____ Item BJ: _____ Item BK: _____
w. Item BL: _____ Item BM: _____ Item BN: _____
x. Item BO: _____ Item BP: _____ Item BQ: _____
y. Item BR: _____ Item BS: _____ Item BT: _____
z. Item BU: _____ Item BV: _____ Item BW: _____
aa. Item BX: _____ Item BY: _____ Item BZ: _____
ab. Item CA: _____ Item CB: _____ Item CC: _____
ac. Item CD: _____ Item CE: _____ Item CF: _____
ad. Item CG: _____ Item CH: _____ Item CI: _____
ae. Item CJ: _____ Item CK: _____ Item CL: _____
af. Item CM: _____ Item CN: _____ Item CO: _____
ag. Item CP: _____ Item CQ: _____ Item CR: _____
ah. Item CS: _____ Item CT: _____ Item CU: _____
ai. Item CV: _____ Item CW: _____ Item CX: _____
aj. Item CY: _____ Item CZ: _____ Item DA: _____
ak. Item DB: _____ Item DC: _____ Item DD: _____
al. Item DE: _____ Item DF: _____ Item DG: _____
am. Item DH: _____ Item DI: _____ Item DJ: _____
an. Item DK: _____ Item DL: _____ Item DM: _____
ao. Item DN: _____ Item DO: _____ Item DP: _____
ap. Item DQ: _____ Item DR: _____ Item DS: _____
aq. Item DT: _____ Item DU: _____ Item DV: _____
ar. Item DW: _____ Item DX: _____ Item DY: _____
as. Item DZ: _____ Item EA: _____ Item EB: _____
at. Item EC: _____ Item ED: _____ Item EE: _____
au. Item EF: _____ Item EG: _____ Item EH: _____
av. Item EI: _____ Item EJ: _____ Item EK: _____
aw. Item EL: _____ Item EM: _____ Item EN: _____
ax. Item EO: _____ Item EP: _____ Item EQ: _____
ay. Item ER: _____ Item ES: _____ Item ET: _____
az. Item EU: _____ Item EV: _____ Item EW: _____
ba. Item EX: _____ Item EY: _____ Item EZ: _____
bb. Item FA: _____ Item FB: _____ Item FC: _____
bc. Item FD: _____ Item FE: _____ Item FF: _____
bd. Item FG: _____ Item FH: _____ Item FI: _____
be. Item FJ: _____ Item FK: _____ Item FL: _____
bf. Item FM: _____ Item FN: _____ Item FO: _____
bg. Item FP: _____ Item FQ: _____ Item FR: _____
bh. Item FS: _____ Item FT: _____ Item FU: _____
bi. Item FV: _____ Item FW: _____ Item FX: _____
bj. Item FY: _____ Item FZ: _____ Item GA: _____
bk. Item GB: _____ Item GC: _____ Item GD: _____
bl. Item GE: _____ Item GF: _____ Item GH: _____
bm. Item GI: _____ Item GJ: _____ Item GK: _____
bn. Item GL: _____ Item GM: _____ Item GN: _____
bo. Item GO: _____ Item GP: _____ Item GQ: _____
bp. Item GR: _____ Item GS: _____ Item GT: _____
bq. Item GU: _____ Item GV: _____ Item GW: _____
br. Item GX: _____ Item GY: _____ Item GZ: _____
bs. Item HA: _____ Item HB: _____ Item HC: _____
bt. Item HD: _____ Item HE: _____ Item HF: _____
bu. Item HG: _____ Item HH: _____ Item HI: _____
bv. Item HJ: _____ Item HK: _____ Item HL: _____
bw. Item HM: _____ Item HN: _____ Item HO: _____
bx. Item HP: _____ Item HQ: _____ Item HR: _____
by. Item HS: _____ Item HT: _____ Item HU: _____
bz. Item HV: _____ Item HW: _____ Item HX: _____
ca. Item HY: _____ Item HZ: _____ Item IA: _____
cb. Item IB: _____ Item IC: _____ Item ID: _____
cc. Item IE: _____ Item IF: _____ Item IG: _____
cd. Item IH: _____ Item II: _____ Item IJ: _____
ce. Item IK: _____ Item IL: _____ Item IM: _____
cf. Item IN: _____ Item IO: _____ Item IP: _____
cg. Item IQ: _____ Item IR: _____ Item IS: _____
ch. Item IT: _____ Item IU: _____ Item IV: _____
ci. Item IW: _____ Item IX: _____ Item IY: _____
cj. Item IZ: _____ Item JA: _____ Item JB: _____
ck. Item JC: _____ Item JD: _____ Item JE: _____
cl. Item JF: _____ Item JG: _____ Item JH: _____
cm. Item JI: _____ Item JJ: _____ Item JK: _____
cn. Item JL: _____ Item JM: _____ Item JN: _____
co. Item JO: _____ Item JP: _____ Item JQ: _____
cp. Item JR: _____ Item JS: _____ Item JT: _____
cq. Item JU: _____ Item JV: _____ Item JW: _____
cr. Item JX: _____ Item JY: _____ Item JZ: _____
cs. Item KA: _____ Item KB: _____ Item KC: _____
ct. Item KD: _____ Item KE: _____ Item KF: _____
cu. Item KG: _____ Item KH: _____ Item KI: _____
cv. Item KJ: _____ Item KK: _____ Item KL: _____
cw. Item KM: _____ Item KN: _____ Item KO: _____
cx. Item KP: _____ Item KQ: _____ Item KR: _____
cy. Item KS: _____ Item KT: _____ Item KU: _____
cz. Item KV: _____ Item KW: _____ Item KX: _____
da. Item KY: _____ Item KZ: _____ Item LA: _____
db. Item LB: _____ Item LC: _____ Item LD: _____
dc. Item LE: _____ Item LF: _____ Item LG: _____
dd. Item LH: _____ Item LI: _____ Item LJ: _____
de. Item LK: _____ Item LL: _____ Item LM: _____
df. Item LN: _____ Item LO: _____ Item LP: _____
dg. Item LQ: _____ Item LR: _____ Item LS: _____
dh. Item LT: _____ Item LU: _____ Item LV: _____
di. Item LW: _____ Item LX: _____ Item LY: _____
dj. Item LZ: _____ Item MA: _____ Item MB: _____
dk. Item MC: _____ Item MD: _____ Item ME: _____
dl. Item MF: _____ Item MG: _____ Item MH: _____
dm. Item MI: _____ Item MJ: _____ Item MK: _____
dn. Item ML: _____ Item MN: _____ Item MO: _____
do. Item MP: _____ Item MQ: _____ Item MR: _____
dp. Item MS: _____ Item MT: _____ Item MU: _____
dq. Item MV: _____ Item MW: _____ Item MX: _____
dr. Item MY: _____ Item MZ: _____ Item NA: _____
ds. Item NB: _____ Item NC: _____ Item ND: _____
dt. Item NE: _____ Item NF: _____ Item NG: _____
du. Item NH: _____ Item NI: _____ Item NJ: _____
dv. Item NK: _____ Item NL: _____ Item NM: _____
dw. Item NO: _____ Item NP: _____ Item NQ: _____
dx. Item NR: _____ Item NS: _____ Item NT: _____
dy. Item NU: _____ Item NV: _____ Item NW: _____
dz. Item NX: _____ Item NY: _____ Item NZ: _____
ea. Item OA: _____ Item OB: _____ Item OC: _____
eb. Item OD: _____ Item OE: _____ Item OF: _____
ec. Item OG: _____ Item OH: _____ Item OI: _____
ed. Item OJ: _____ Item OK: _____ Item OL: _____
ee. Item OM: _____ Item ON: _____ Item OO: _____
ef. Item OP: _____ Item OQ: _____ Item OR: _____
eg. Item OS: _____ Item OT: _____ Item OU: _____
eh. Item OV: _____ Item OW: _____ Item OX: _____
ei. Item OY: _____ Item OZ: _____ Item PA: _____
ej. Item PB: _____ Item PC: _____ Item PD: _____
ek. Item PE: _____ Item PF: _____ Item PG: _____
el. Item PH: _____ Item PI: _____ Item PJ: _____
em. Item PK: _____ Item PL: _____ Item PM: _____
en. Item PN: _____ Item PO: _____ Item PP: _____
eo. Item PQ: _____ Item PR: _____ Item PS: _____
ep. Item PT: _____ Item PU: _____ Item PV: _____
eq. Item PW: _____ Item PX: _____ Item PY: _____
er. Item PZ: _____ Item QA: _____ Item QB: _____
es. Item QC: _____ Item QD: _____ Item QE: _____
et. Item QF: _____ Item QG: _____ Item QH: _____
eu. Item QI: _____ Item QJ: _____ Item QK: _____
ev. Item QL: _____ Item QM: _____ Item QN: _____
ew. Item QO: _____ Item QP: _____ Item QQ: _____
ex. Item QR: _____ Item QS: _____ Item QT: _____
ey. Item QU: _____ Item QV: _____ Item QW: _____
ez. Item QX: _____ Item QY: _____ Item QZ: _____
fa. Item RA: _____ Item RB: _____ Item RC: _____
fb. Item RD: _____ Item RE: _____ Item RF: _____
fc. Item RG: _____ Item RH: _____ Item RI: _____
fd. Item RJ: _____ Item RK: _____ Item RL: _____
fe. Item RM: _____ Item RN: _____ Item RO: _____
ff. Item RP: _____ Item RQ: _____ Item RR: _____
fg. Item RS: _____ Item RT: _____ Item RU: _____
fh. Item RV: _____ Item RW: _____ Item RX: _____
fi. Item RY: _____ Item RZ: _____ Item SA: _____
fj. Item SB: _____ Item SC: _____ Item SD: _____
fk. Item SE: _____ Item SF: _____ Item SG: _____
fl. Item SH: _____ Item SI: _____ Item SJ: _____
fm. Item SK: _____ Item SL: _____ Item SM: _____
fn. Item SN: _____ Item SO: _____ Item SP: _____
fo. Item SQ: _____ Item SR: _____ Item SS: _____
fp. Item ST: _____ Item SU: _____ Item SV: _____
fq. Item SW: _____ Item SX: _____ Item SY: _____
fr. Item SZ: _____ Item TA: _____ Item TB: _____
fs. Item TC: _____ Item TD: _____ Item TE: _____
ft. Item TF: _____ Item TG: _____ Item TH: _____
fu. Item TI: _____ Item TJ: _____ Item TK: _____
fv. Item TL: _____ Item TM: _____ Item TN: _____
fw. Item TO: _____ Item TP: _____ Item TQ: _____
fx. Item TR: _____ Item TS: _____ Item TT: _____
fy. Item TU: _____ Item TV: _____ Item TW: _____
fz. Item TX: _____ Item TY: _____ Item TZ: _____
ga. Item UA: _____ Item UB: _____ Item UC: _____
gb. Item UD: _____ Item UE: _____ Item UF: _____
gc. Item UG: _____ Item UH: _____ Item UI: _____
gd. Item UJ: _____ Item UK: _____ Item UL: _____
ge. Item UM: _____ Item UN: _____ Item UO: _____
gf. Item UP: _____ Item UQ: _____ Item UR: _____
gh. Item US: _____ Item UT: _____ Item UV: _____
gi. Item UW: _____ Item UX: _____ Item UY: _____
gj. Item UZ: _____ Item VA: _____ Item VB: _____
gk. Item VC: _____ Item VD: _____ Item VE: _____
gl. Item VF: _____ Item VG: _____ Item VH: _____
gm. Item VI: _____ Item VJ: _____ Item VK: _____
gn. Item VL: _____ Item VM: _____ Item VN: _____
go. Item VO: _____ Item VP: _____ Item VQ: _____
gp. Item VR: _____ Item VS: _____ Item VT: _____
gq. Item VU: _____ Item VV: _____ Item VW: _____
gr. Item VX: _____ Item VY: _____ Item VZ: _____
gs. Item WA: _____ Item WB: _____ Item WC: _____
gt. Item WD: _____ Item WE: _____ Item WF: _____
gu. Item WG: _____ Item WH: _____ Item WI: _____
gv. Item WJ: _____ Item WK: _____ Item WL: _____
gw. Item WM: _____ Item WN: _____ Item WO: _____
gx. Item WP: _____ Item WQ: _____ Item WR: _____
gy. Item WS: _____ Item WT: _____ Item WU: _____
gz. Item WV: _____ Item WW: _____ Item WX: _____
ha. Item WY: _____ Item WZ: _____ Item XA: _____
hb. Item XB: _____ Item XC: _____ Item XD: _____
hc. Item XE: _____ Item XF: _____ Item XG: _____
hd. Item XH: _____ Item XI: _____ Item XJ: _____
he. Item XK: _____ Item XL: _____ Item XM: _____
hf. Item XN: _____ Item XO: _____ Item XP: _____
hg. Item XQ: _____ Item XR: _____ Item XS: _____
hh. Item XT: _____ Item XU: _____ Item XV: _____
hi. Item XW: _____ Item XX: _____ Item XY: _____
hj. Item XZ: _____ Item YA: _____ Item YB: _____
hk. Item YC: _____ Item YD: _____ Item YE: _____
hl. Item YF: _____ Item YG: _____ Item YH: _____
hm. Item YI: _____ Item YJ: _____ Item YK: _____
hn. Item YL: _____ Item YM: _____ Item YN: _____
ho. Item YO: _____ Item YP: _____ Item YQ: _____
hp. Item YR: _____ Item YS: _____ Item YT: _____
hq. Item YU: _____ Item YV: _____ Item YW: _____
hr. Item YX: _____ Item YZ: _____ Item ZA: _____
hs. Item ZB: _____ Item ZC: _____ Item ZD: _____
ht. Item ZE: _____ Item ZF: _____ Item ZG: _____
hu. Item ZH: _____ Item ZI: _____ Item ZJ: _____
hv. Item ZK: _____ Item ZL: _____ Item ZM: _____
hw. Item ZN: _____ Item ZO: _____ Item ZP: _____
hx. Item ZQ: _____ Item ZR: _____ Item ZS: _____
hy. Item ZT: _____ Item ZU: _____ Item ZV: _____
hz. Item ZW: _____ Item ZX: _____ Item ZY: _____
ia. Item ZZ: _____

4. WHEN DID THE MISHAP OCCUR?
a. Time mishap occurred: _____
b. Date of mishap: _____
c. What period of day did mishap occur? _____
d. Where did the mishap occur?
e. State: _____ Zip: _____ Country: _____
f. Longitude: _____
g. Latitude: _____
h. IAP OCCUR? (Recommend completing this section for Near Misses.)
i. A. Performance Causal Factors
j. k. l. m. n. o. p. q. r. s. t. u. v. w. x. y. z. aa. ab. ac. ad. ae. af. ag. ah. ai. aj. ak. al. am. an. ao. ap. aq. ar. as. at. au. av. aw. ax. ay. az. ba. bb. bc. bd. be. bf. bg. bh. bi. bj. bk. bl. bm. bn. bo. bp. bq. br. bs. bt. bu. bv. bw. bx. by. bz. ca. cb. cc. cd. ce. cf. cg. ch. ci. cj. ck. cl. cm. cn. co. cp. cq. cr. cs. ct. cu. cv. cw. cx. cy. cz. da. db. dc. dd. de. df. dg. dh. di. dj. dk. dl. dm. dn. do. dp. dq. dr. ds. dt. du. dv. dw. dx. dy. dz. ea. eb. ec. ed. ee. ef. eg. eh. ei. ej. ek. el. em. en. eo. ep. eq. er. es. et. eu. ev. ew. ex. ey. ez. fa. fb. fc. fd. fe. ff. fg. fh. fi. fj. fk. fl. fm. fn. fo. fp. fq. fr. fs. ft. fu. fv. fw. fx. fy. fz. ga. gb. gc. gd. ge. gf. gg. gh. gi. gj. gk. gl. gm. gn. go. gp. gq. gr. gs. gt. gu. gv. gw. gx. gy. gz. ha. hb. hc. hd. he. hf. hg. hh. hi. hj. hk. hl. hm. hn. ho. hp. hq. hr. hs. ht. hu. hv. hw. hx. hy. hz. ia. ib. ic. id. ie. if. ig. ih. ii. ij. ik. il. im. in. io. ip. iq. ir. is. it. iu. iv. iw. ix. iy. iz. ja. jb. jc. jd. je. jf. jg. jh. ji. jj. jk. jl. jm. jn. jo. jp. jq. jr. js. jt. ju. jv. jw. jx. jy. jz. ka. kb. kc. kd. ke. kf. kg. kh. ki. kj. kl. km. kn. ko. kp. kq. kr. ks. kt. ku. kv. kw. kx. ky. kz. la. lb. lc. ld. le. lf. lg. lh. li. lj. lk. ll. lm. ln. lo. lp. lq. lr. ls. lt. lu. lv. lw. lx. ly. lz. ma. mb. mc. md. me. mf. mg. mh. mi. mj. mk. ml. mn. mo. mp. mq. mr. ms. mt. mu. mv. mw. mx. my. mz. na. nb. nc. nd. ne. nf. ng. nh. ni. nj. nk. nl. nm. no. np. nq. nr. ns. nt. nu. nv. nw. nx. ny. nz. oa. ob. oc. od. oe. of. og. oh. oi. oj. ok. ol. om. on. oo. op. oq. or. os. ot. ou. ov. ow. ox. oy. oz. pa. pb. pc. pd. pe. pf. pg. ph. pi. pj. pk. pl. pm. pn. po. pp. pq. pr. ps. pt. pu. pv. pw. px. py. pz. qa. qb. qc. qd. qe. qf. qg. qh. qi. qj. qk. ql. qm. qn. qo. qp. qq. qr. qs. qt. qu. qv. qw. qx. qy. qz. ra. rb. rc. rd. re. rf. rg. rh. ri. rj. rk. rl. rm. rn. ro. rp. rq. rr. rs. rt. ru. rv. rw. rx. ry. rz. sa. sb. sc. sd. se. sf. sg. sh. si. sj. sk. sl. sm. sn. so. sp. sq. sr. ss. st. su. sv. sw. sx. sy. sz. ta. tb. tc. td. te. tf. tg. th. ti. tj. tk. tl. tm. tn. to. tp. tq. tr. ts. tt. tu. tv. tw. tx. ty. tz. ua. ub. uc. ud. ue. uf. ug. uh. ui. uj. uk. ul. um. un. uo. up. uq. ur. us. ut. uu. uv. uw. ux. uy. uz. va. vb. vc. vd. ve. vf. vg. vh. vi. vj. vk. vl. vm. vn. vo. vp. vq. vr. vs. vt. vu. vv. vw. vx. vy. vz. wa. wb. wc. wd. we. wf. wg. wh. wi. wj. wk. wl. wm. wn. wo. wp. wq. wr. ws. wt. wu. wv. ww. wx. wy. wz. xa. xb. xc. xd. xe. xf. xg. xh. xi. xj. xk. xl. xm. xn. xo. xp. xq. xr. xs. xt. xu. xv. xw. xx. xy. xz. ya. yb. yc. yd. ye. yf. yg. yh. yi. yj. yk. yl. ym. yn. yo. yp. yq. yr. ys. yt. yu. yv. yw. yx. yy. yz. za. zb. zc. zd. ze. zf. zg. zh. zi. zj. zk. zl. zm. zn. zo. zp. zq. zr. zs. zt. zu. zv. zw. zx. zy. zz.

5. CORRECTIVE ACTION PLAN
a. b. c. d. e. f. g. h. i. j. k. l. m. n. o. p. q. r. s. t. u. v. w. x. y. z. aa. ab. ac. ad. ae. af. ag. ah. ai. aj. ak. al. am. an. ao. ap. aq. ar. as. at. au. av. aw. ax. ay. az. ba. bb. bc. bd. be. bf. bg. bh. bi. bj. bk. bl. bm. bn. bo. bp. bq. br. bs. bt. bu. bv. bw. bx. by. bz. ca. cb. cc. cd. ce. cf. cg. ch. ci. cj. ck. cl. cm. cn. co. cp. cq. cr. cs. ct. cu. cv. cw. cx. cy. cz. da. db. dc. dd. de. df. dg. dh. di. dj. dk. dl. dm. dn. do. dp. dq. dr. ds. dt. du. dv. dw. dx. dy. dz. ea. eb. ec. ed. ee. ef. eg. eh. ei. ej. ek. el. em. en. eo. ep. eq. er. es. et. eu. ev. ew. ex. ey. ez. fa. fb. fc. fd. fe. ff. fg. fh. fi. fj. fk. fl. fm. fn. fo. fp. fq. fr. fs. ft. fu. fv. fw. fx. fy. fz. ga. gb. gc. gd. ge. gf. gg. gh. gi. gj. gk. gl. gm. gn. go. gp. gq. gr. gs. gt. gu. gv. gw. gx. gy. gz. ha. hb. hc. hd. he. hf. hg. hh. hi. hj. hk. hl. hm. hn. ho. hp. hq. hr. hs. ht. hu. hv. hw. hx. hy. hz. ia. ib. ic. id. ie. if. ig. ih. ii. ij. ik. il. im. in. io. ip. iq. ir. is. it. iu. iv. iw. ix. iy. iz. ja. jb. jc. jd. je. jf. jg. jh. ji. jj. jk. jl. jm. jn. jo. jp. jq. jr. js. jt. ju. jv. jw. jx. jy. jz. ka. kb. kc. kd. ke. kf. kg. kh. ki. kj. kl. km. kn. ko. kp. kq. kr. ks. kt. ku. kv. kw. kx. ky. kz. la. lb. lc. ld. le. lf. lg. lh. li. lj. lk. ll. lm. ln. lo. lp. lq. lr. ls. lt. lu. lv. lw. lx. ly. lz. ma. mb. mc. md. me. mf. mg. mh. mi. mj. mk. ml. mn. mo. mp. mq. mr. ms. mt. mu. mv. mw. mx. my. mz. na. nb. nc. nd. ne. nf. ng. nh. ni. nj. nk. nl. nm. no. np. nq. nr. ns. nt. nu. nv. nw. nx. ny. nz. oa. ob. oc. od. oe. of. og. oh. oi. oj. ok. ol. om. on. oo. op. oq. or. os. ot. ou. ov. ow. ox. oy. oz. pa. pb. pc. pd. pe. pf. pg. ph. pi. pj. pk. pl. pm. pn. po. pp. pq. pr. ps. pt. pu. pv. pw. px. py. pz. qa. qb. qc. qd. qe. qf. qg. qh. qi. qj. qk. ql. qm. qn. qo. qp. qq. qr. qs. qt. qu. qv. qw. qx. qy. qz. ra. rb. rc. rd. re. rf. rg. rh. ri. rj. rk. rl. rm. rn. ro. rp. rq. rr. rs. rt. ru. rv. rw. rx. ry. rz. sa. sb. sc. sd. se. sf. sg. sh. si. sj. sk. sl. sm. sn. so. sp. sq. sr. ss. st. su. sv. sw. sx. sy. sz. ta. tb. tc. td. te. tf. tg. th. ti. tj. tk. tl. tm. tn. to. tp. tq. tr. ts. tt. tu. tv. tw. tx. ty. tz. ua. ub. uc. ud. ue. uf. ug. uh. ui. uj. uk. ul. um. un. uo. up. uq. ur. us. ut. uu. uv. uw. ux. uy. uz. va. vb. vc. vd. ve. vf. vg. vh. vi. vj. vk. vl. vm. vn. vo. vp. vq. vr. vs. vt. vu. vv. vw. vx. vy. vz. wa. wb. wc. wd. we. wf. wg. wh. wi. wj. wk. wl. wm. wn. wo. wp. wq. wr. ws. wt. wu. wv. ww. wx. wy. wz. xa. xb. xc. xd. xe. xf. xg. xh. xi. xj. xk. xl. xm. xn. xo. xp. xq. xr. xs. xt. xu. xv. xw. xx. xy. xz. ya. yb. yc. yd. ye. yf. yg. yh. yi. yj. yk. yl. ym. yn. yo. yp. yq. yr. ys. yt. yu. yv. yw. yx. yy. yz. za. zb. zc. zd. ze. zf. zg. zh. zi. zj. zk. zl. zm. zn. zo. zp. zq. zr. zs. zt. zu. zv. zw. zx. zy. zz.

6. ADDITIONAL INFORMATION
a. b. c. d. e. f. g. h. i. j. k. l. m. n. o. p. q. r. s. t. u. v. w. x. y. z. aa. ab. ac. ad. ae. af. ag. ah. ai. aj. ak. al. am. an. ao. ap. aq. ar. as. at. au. av. aw. ax. ay. az. ba. bb. bc. bd. be. bf. bg. bh. bi. bj. bk. bl. bm. bn. bo. bp. bq. br. bs. bt. bu. bv. bw. bx. by. bz. ca. cb. cc. cd. ce. cf. cg. ch. ci. cj. ck. cl. cm. cn. co. cp. cq. cr. cs. ct. cu. cv. cw. cx. cy. cz. da. db. dc. dd. de. df. dg. dh. di. dj. dk. dl. dm. dn. do. dp. dq. dr. ds. dt. du. dv. dw. dx. dy. dz. ea. eb. ec. ed. ee. ef. eg. eh. ei. ej. ek. el. em. en. eo. ep. eq. er. es. et. eu. ev. ew. ex. ey. ez. fa. fb. fc. fd. fe. ff. fg. fh. fi. fj. fk. fl. fm. fn. fo. fp. fq. fr. fs. ft. fu. fv. fw. fx. fy. fz. ga. gb. gc. gd. ge. gf. gg. gh. gi. gj. gk. gl. gm. gn. go. gp. gq. gr. gs. gt. gu. gv. gw. gx. gy. gz. ha. hb. hc. hd. he. hf. hg. hh. hi. hj. hk. hl. hm. hn. ho. hp. hq. hr. hs. ht. hu. hv. hw. hx. hy. hz. ia. ib. ic. id. ie. if. ig. ih. ii. ij. ik. il. im. in. io. ip. iq. ir. is. it. iu. iv. iw. ix. iy. iz. ja. jb. jc. jd. je. jf. jg. jh. ji. jj. jk. jl. jm. jn. jo. jp. jq. jr. js. jt. ju. jv. jw. jx. jy. jz. ka. kb. kc. kd. ke. kf. kg. kh. ki. kj. kl. km. kn. ko. kp. kq. kr. ks. kt. ku. kv. kw. kx. ky. kz. la. lb. lc. ld. le. lf. lg. lh. li. lj. lk. ll. lm. ln. lo. lp. lq. lr. ls. lt. lu. lv. lw. lx. ly. lz. ma. mb. mc. md. me. mf. mg. mh. mi. mj. mk. ml. mn. mo. mp. mq. mr. ms. mt. mu. mv. mw. mx. my. mz. na. nb. nc. nd. ne. nf. ng. nh. ni. nj. nk. nl. nm. no. np. nq. nr. ns. nt. nu. nv. nw. nx. ny. nz. oa. ob. oc. od. oe. of. og. oh. oi. oj. ok. ol. om. on. oo. op. oq. or. os. ot. ou. ov. ow. ox. oy. oz. pa. pb. pc. pd. pe. pf. pg. ph. pi. pj. pk. pl. pm. pn. po. pp. pq. pr. ps. pt. pu. pv. pw. px. py. pz. qa. qb. qc. qd. qe. qf. qg. qh. qi. qj. qk. ql. qm. qn. qo. qp. qq. qr. qs. qt. qu. qv. qw. qx. qy. qz. ra. rb. rc. rd. re. rf. rg. rh. ri. rj. rk. rl. rm. rn. ro. rp. rq. rr. rs. rt. ru. rv. rw. rx. ry. rz. sa. sb. sc. sd. se. sf. sg. sh. si. sj. sk. sl. sm. sn. so. sp. sq. sr. ss. st. su. sv. sw. sx. sy. sz. ta. tb. tc. td. te. tf. tg. th. ti. tj. tk. tl. tm. tn. to. tp. tq. tr. ts. tt. tu. tv. tw. tx. ty. tz. ua. ub. uc. ud. ue. uf. ug. uh. ui. uj. uk. ul. um. un. uo. up. uq. ur. us. ut. uu. uv. uw. ux. uy. uz. va. vb. vc. vd. ve. vf. vg. vh. vi. vj. vk. vl. vm. vn. vo. vp. vq. vr. vs. vt. vu. vv. vw. vx. vy. vz. wa. wb. wc. wd. we. wf. wg. wh. wi. wj. wk. wl. wm. wn. wo. wp. wq. wr. ws. wt. wu. wv. ww. wx. wy. wz. xa. xb. xc. xd. xe. xf. xg. xh. xi. xj. xk. xl. xm. xn. xo. xp. xq. xr. xs. xt. xu. xv. xw. xx. xy. xz. ya. yb. yc. yd. ye. yf. yg. yh. yi. yj. yk. yl. ym. yn. yo. yp. yq. yr. ys. yt. yu. yv. yw. yx. yy. yz. za. zb. zc. zd. ze. zf. zg. zh. zi. zj. zk. zl. zm. zn. zo. zp. zq. zr. zs. zt. zu. zv. zw. zx. zy. zz.

7. SUPPORT CAUSAL FACTORS
a. b. c. d. e. f. g. h. i. j. k. l. m. n. o. p. q. r. s. t. u. v. w. x. y. z. aa. ab. ac. ad. ae. af. ag. ah. ai. aj. ak. al. am. an. ao. ap. aq. ar. as. at. au. av. aw. ax. ay. az. ba. bb. bc. bd. be. bf. bg. bh. bi. bj. bk. bl. bm. bn. bo. bp. bq. br. bs. bt. bu. bv. bw. bx. by. bz. ca. cb. cc. cd. ce. cf. cg. ch. ci. cj. ck. cl. cm. cn. co. cp. cq. cr. cs. ct. cu. cv. cw. cx. cy. cz. da. db. dc. dd. de. df. dg. dh. di. dj. dk. dl. dm. dn. do. dp. dq. dr. ds. dt. du. dv. dw. dx. dy. dz. ea. eb. ec. ed. ee. ef. eg. eh. ei. ej. ek. el. em. en. eo. ep. eq. er. es. et. eu. ev. ew. ex. ey. ez. fa. fb. fc. fd. fe. ff. fg. fh. fi. fj. fk. fl. fm. fn. fo. fp. fq. fr. fs. ft. fu. fv. fw. fx. fy. fz. ga. gb. gc. gd. ge. gf. gg. gh. gi. gj. gk. gl. gm. gn. go. gp. gq. gr. gs. gt. gu. gv. gw. gx. gy. gz. ha. hb. hc. hd. he. hf. hg. hh. hi. hj. hk. hl. hm. hn. ho. hp. hq. hr. hs. ht. hu. hv. hw. hx. hy. hz. ia. ib. ic. id. ie. if. ig. ih. ii. ij. ik. il. im. in. io. ip. iq. ir. is. it. iu. iv. iw. ix. iy. iz. ja. jb. jc. jd. je. jf. jg. jh. ji. jj. jk. jl. jm. jn. jo. jp. jq. jr. js. jt. ju. jv. jw. jx. jy. jz. ka. kb. kc. kd. ke. kf. kg. kh. ki. kj. kl. km. kn. ko. kp. kq. kr. ks. kt. ku. kv. kw. kx. ky. kz. la. lb. lc. ld. le. lf. lg. lh. li. lj. lk. ll. lm. ln. lo. lp. lq. lr. ls. lt. lu. lv. lw. lx. ly. lz. ma. mb. mc. md. me. mf. mg. mh. mi. mj. mk. ml. mn. mo. mp. mq. mr. ms. mt. mu. mv. mw. mx. my. mz. na. nb. nc. nd. ne. nf. ng. nh. ni. nj. nk. nl. nm. no. np. nq. nr. ns. nt. nu. nv. nw. nx. ny. nz. oa. ob. oc. od. oe. of. og. oh. oi. oj. ok. ol. om. on. oo. op. oq. or. os. ot. ou. ov. ow. ox. oy. oz. pa. pb. pc. pd. pe. pf. pg. ph. pi. pj. pk. pl. pm. pn. po. pp. pq. pr. ps. pt. pu. pv. pw. px. py. pz. qa. qb. qc. qd. qe. qf. qg. qh. qi. qj. qk. ql. qm. qn. qo. qp. qq. qr. qs. qt. qu. qv. qw. qx. qy. qz. ra. rb. rc. rd. re. rf. rg. rh. ri. rj. rk. rl. rm. rn. ro. rp. rq. rr. rs. rt. ru. rv. rw. rx. ry. rz. sa. sb. sc. sd. se. sf. sg. sh. si. sj. sk. sl. sm. sn. so. sp. sq. sr. ss. st. su. sv. sw. sx. sy. sz. ta. tb. tc. td. te. tf. tg. th. ti. tj. tk. tl. tm. tn. to. tp. tq. tr. ts. tt. tu. tv. tw. tx. ty. tz. ua. ub. uc. ud. ue. uf. ug. uh. ui. uj. uk. ul. um. un. uo. up. uq. ur. us. ut. uu. uv. uw. ux. uy. uz. va. vb. vc. vd. ve. vf. vg. vh. vi. vj. vk. vl. vm. vn. vo. vp. vq. vr. vs. vt. vu. vv. vw. vx. vy. vz. wa. wb. wc. wd. we. wf. wg. wh. wi. wj. wk. wl. wm. wn. wo. wp. wq. wr. ws. wt. wu. wv. ww. wx. wy. wz. xa. xb. xc. xd. xe. xf. xg. xh. xi. xj. xk. xl. xm. xn. xo. xp. xq. xr. xs. xt. xu. xv. xw. xx. xy. xz. ya. yb. yc. yd. ye. yf. yg. yh. yi. yj. yk. yl. ym. yn. yo. yp. yq. yr. ys. yt. yu. yv. yw. yx. yy. yz. za. zb. zc. zd. ze. zf. zg. zh. zi. zj. zk. zl. zm. zn. zo. zp. zq. zr. zs. zt. zu. zv. zw. zx. zy. zz.

8. ENVIRONMENTAL CAUSAL FACTORS
a. b. c. d. e. f. g. h. i. j. k. l. m. n. o. p. q. r. s. t. u. v. w. x. y. z. aa. ab. ac. ad. ae. af. ag. ah. ai. aj. ak. al. am. an. ao. ap. aq. ar. as. at. au. av. aw. ax. ay. az. ba. bb. bc. bd. be. bf. bg. bh. bi. bj. bk. bl. bm. bn. bo. bp. bq. br. bs. bt. bu. bv. bw. bx. by. bz. ca. cb. cc. cd. ce. cf. cg. ch. ci. cj. ck. cl. cm. cn. co. cp. cq. cr. cs. ct. cu. cv. cw. cx. cy. cz. da. db. dc. dd. de. df. dg. dh. di. dj. dk. dl. dm. dn. do. dp. dq. dr. ds. dt. du. dv. dw. dx. dy. dz. ea. eb. ec. ed. ee. ef. eg. eh. ei. ej. ek. el. em. en. eo. ep. eq. er. es. et. eu. ev. ew. ex. ey. ez. fa. fb. fc. fd. fe. ff. fg. fh. fi. fj. fk. fl. fm. fn. fo. fp. fq. fr. fs. ft. fu. fv. fw. fx. fy. fz. ga. gb. gc. gd. ge. gf. gg. gh. gi. gj. gk. gl. gm. gn. go. gp. gq. gr. gs. gt. gu. gv. gw. gx. gy. gz. ha. hb. hc. hd. he. hf. hg. hh. hi. hj. hk. hl. hm. hn. ho. hp. hq. hr. hs. ht. hu. hv. hw. hx. hy. hz. ia. ib. ic. id. ie. if. ig. ih. ii. ij. ik. il. im. in. io. ip. iq. ir. is. it. iu. iv. iw. ix. iy. iz. ja. jb. jc. jd. je. jf. jg. jh. ji. jj. jk. jl. jm. jn. jo. jp. jq. jr. js. jt. ju. jv. jw. jx. jy. jz. ka. kb. kc. kd. ke. kf. kg. kh. ki. kj. kl. km. kn. ko. kp. kq. kr. ks. kt. ku. kv. kw. kx. ky. kz. la. lb. lc. ld. le. lf. lg. lh. li. lj. lk. ll. lm. ln. lo. lp. lq. lr. ls. lt. lu. lv. lw. lx. ly. lz. ma. mb. mc. md. me. mf. mg. mh. mi. mj. mk. ml. mn. mo. mp. mq. mr. ms. mt. mu. mv. mw. mx. my. mz. na. nb. nc. nd. ne. nf. ng. nh. ni. nj. nk. nl. nm. no. np. nq. nr. ns. nt. nu. nv. nw. nx. ny. nz. oa. ob. oc. od. oe. of. og. oh. oi. oj. ok. ol. om. on. oo. op. oq. or. os. ot. ou. ov. ow. ox. oy. oz. pa. pb. pc. pd. pe. pf. pg. ph. pi. pj. pk. pl. pm. pn. po. pp. pq. pr. ps. pt. pu. pv. pw. px. py. pz. qa. qb. qc. qd.

USACE ALBUQUERQUE DISTRICT CIVIL WORKS PROGRAM

SPA
Business Opportunity
Open House

2 March 2022



US Army Corps
of Engineers®





CIVIL WORKS PROGRAMS OVERVIEW

2



- ❑ Continuing Authorities Program (CAP)
- ❑ Acequia Program—Water supply / Env infrastructure (Sec 1113/334)
- ❑ Tribal Partnership Program
- ❑ Water-related environmental Infrastructure:
 - El Paso County, Texas (Sec 219)
 - New Mexico (Sec 595)

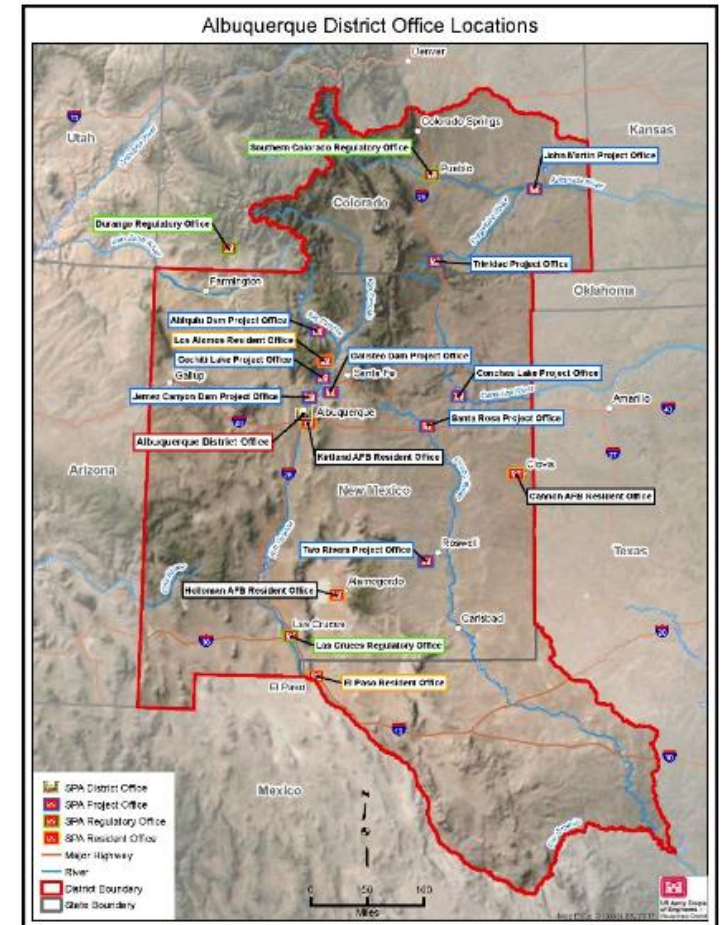



CAP—AUTHORITIES USED AT SPA

3



Federal Cost Limit (\$M) Project / Program

- | | |
|---|---------|
| <input type="checkbox"/> Section 14: Streambank and Shoreline Protection | 05 / 20 |
| <input type="checkbox"/> Section 204: Regional Sediment Management | 10 / 50 |
| <input type="checkbox"/> Section 205: Flood Risk Management | 10 / 55 |
| <input type="checkbox"/> Section 206: Aquatic Ecosystem Restoration | 10 / 50 |
| <input type="checkbox"/> Section 1135: Modifications to Projects for Improvement
of the Environment | 10 / 40 |



CAP - OVERVIEW



Continuing Authorities Program (CAP) provides USACE with the authority to solve water-resource, flood-risk mitigation, and environmental restoration problems in partnership with local sponsors without the need to obtain specific Congressional authorization. CAP projects have two phases, a feasibility phase followed by a design and implementation phase.

Feasibility

- Development of alternative plans
- Cost estimates
- Environmental analysis
- Real estate assessments
- federally funded up to \$100,000

Design & Implementation

- Final design
- Preparation of contract plans
- Permitting
- Real-estate acquisition
- Project contracting and construction
- Activities required to implement the project

The non-federal sponsor cost share entails a contribution mix of **cash**, **lands**, **easements**, **rights-of-way**, **relocations** and **disposal areas** and/or **work-in-kind**. When a project is completed, continued operation and maintenance of the project is the responsibility of the non-federal sponsor.



ACEQUIA PROGRAM



- ❑ **AUTHORIZATION:** Section 1113 of Water Resources Develop WRDA 1986,
- ❑ **TYPE OF PROJECTS:** Rehabilitation and Preservation of NM Historic Irrigation Ditches (Acequia)
- ❑ **PROJECT PHASE:** Design and Construction
- ❑ **BACKGROUND:** The community irrigation ditch systems in New Mexico known as acequias provide irrigation water to about 160,000 acres on an estimated 12,000 farms and date from the eighteenth century. In 1986, Congress authorized the acequia program in WRDA to rehabilitate and preserve the acequias in NM due to their significance in the settlement and development of the western United States, has cultural and historic value to the region.



TRIBAL PARTNERSHIP PROGRAM (TPP)



- ❑ **Corps Authority:** Section 203 of the Water Resources Development Act (WRDA) 2000, as amended.
- ❑ **Opportunity:** Through a partnership, a Tribal Government and the Corps address water resource issues on Tribal lands.
 - Water-related planning activities to study water resource issues
 - Study, design and construction of water resources projects.
 - Study, design and construct projects for the preservation of cultural resources or natural resources.



SECTION 219 – EL PASO COUNTY ENVIRONMENTAL INFRASTRUCTURE



- ☐ **AUTHORIZATION:** WRDA 1992, Section 219 and WRDA 2007, Section 5158
- ☐ **TYPE OF PROJECTS:** Environmental infrastructure
- ☐ **PROJECT PHASE:** Design/Construction Assistance
- ☐ **NON-FEDERAL SPONSOR:** County of El Paso, Texas

BACKGROUND:

- ☐ Through a partnership, a non-Federal sponsors on publicly owned projects and the Corps can address water resource issues in El Paso County, Texas. Assistance may be in the form of design and construction for water related environmental infrastructure and resource protection and development projects including projects for wastewater treatment and related facilities, water supply, storage, treatment, and distribution facilities. The program also allows for water related infrastructure and resource protection, including storm water management, and development projects.
- ☐ **STATUS:** The program received funding in Fiscal Years 2020 and 2021



WATER-RELATED ENVIRONMENTAL INFRASTRUCTURE – SECTION 595



8

- ☐ **AUTHORIZATION:** WRDA 1999, Section 595, as amended
- ☐ **TYPE OF PROJECTS:** Water resource issues in New Mexico
- ☐ **PROJECT PHASE:** Design/Construction Assistance
- ☐ **NON-FEDERAL SPONSOR:** Government Entities in the State of New Mexico
- ☐ **BACKGROUND:** Through a partnership, a non-Federal sponsors on publicly owned projects and the Corps can address water resource issues in New Mexico. Assistance may be in the form of design and construction for water related environmental infrastructure and resource protection and development projects including projects for wastewater treatment and related facilities, water supply, environmental restoration, and surface water resource protection and development.
- ☐ **STATUS:** The program received funding in Fiscal Years 2020 and 2021

USACE ALBUQUERQUE DISTRICT 2022 BUSINESS OPPORTUNITY OPEN HOUSE

LIONEL ROMERO
CHIEF, MILITARY & IIS SECTION (MILCON & FSRM)



US Army Corps
of Engineers®



MILITARY & IIS SECTION (MILCON & FSRM)



Contract Opportunities

- ▶ **Military simplified acquisition relies on Small Business/8a Set Aside**
- ▶ **Competitive small business acquisition, look for those sources sought announcements**
- ▶ **Military and IIS funding has been shrinking**

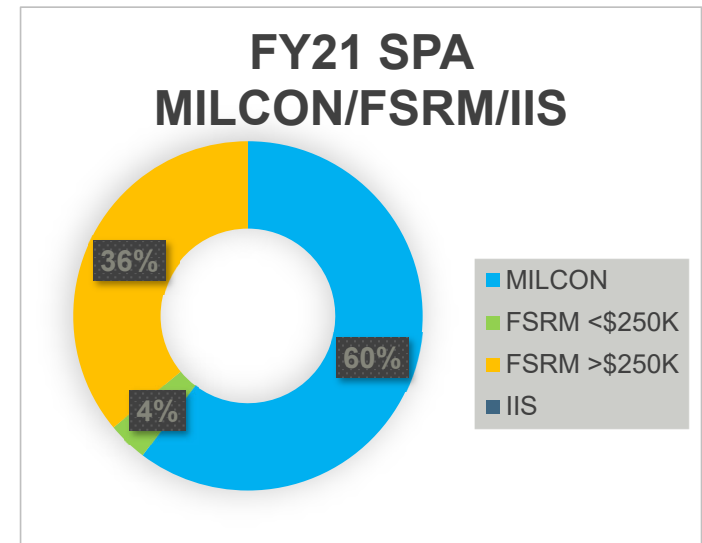

MILITARY & IIS SECTION (MILCON & FSRM)



Program	FY	Quarter	Project Title	Project Description	Project Location	Lower Estimated Price Range	Upper Estimated Price Range	Type of Contract	Recommended Procurement	Anticipated Acquisition Strategy
MILCON	FY22	Advertised	UMMC Fire Station #5 Apparatus Bay	Construct a pass through fire apparatus bay	KAFB	\$ 1,000,000.00	\$ 5,000,000.00	Construction	RFP	8(a)
MILCON	FY18	Under Award	Dangerous Cargo Pad and CATM Facility	Construct a new dangerous cargo pad area and new combat arms training facility	CAFB	\$ 10,000,000.00	More than \$10,000,000	Construction	BVTO	Unrestricted
MILCON	FY22	3Q	FY22 Bioenvironmental Engineering Facility Replacement	Construct a replacement Bioenvironmental Engineering (BEE) facility	KAFB	\$ 5,000,000.00	\$ 10,000,000.00	Construction	RFP	SB MATOC
MILCON	FY20	2Q	Install Microgrid 700kW Solar Photovoltaic	Installation of micro-grid system for potable water wells	WSMR	\$ 5,000,000.00	\$ 10,000,000.00	Construction	LPTA	Unrestricted
MILCON	FY20	3Q	Wyoming Gate Upgrade for AT Compliance	Replace existing non-compliant access control point with new gate and facilities	KAFB	\$ 10,000,000.00	More than \$10,000,000	Construction	2 Phase	Unrestricted
MILCON	FY22	3Q	KWRD163000-MQ-9 FTU Ops Facility	Construct a new MQ-9 Formal Training Unit facility	HAFB	\$ 40,000,000.00	More than \$50,000,000	Construction	2 Phase	Unrestricted
FSRM	FY22	Under Award	Building 1025 Renovation	Renovate B1025 West End to support the Research Engineering Facility	KAFB	\$ 1,000,000.00	\$ 5,000,000.00	Construction	RFP	8(a)
FSRM	FY22	Q4	Building 22000 Repair HVAC and Hot Water System	Construct two separate HVAC Systems for the Mountain View Club	KAFB	\$ 1,000,000.00	\$ 5,000,000.00	Construction	RFP	8(a)
FSRM	FY21	Under Award	Bldg 449 Construct Radiation Effects lab (FORTRESS)	Construct a new, single level facility Radiation Effects Lab	KAFB	\$ 1,000,000.00	\$ 5,000,000.00	Construction	RFP	8(a)
FSRM	FY22	Q3	Replace Roof, Building 402, KAFB	Repairs to roof of building 402.	KAFB	\$ 250,000.00	\$ 500,000.00	Construction	RFP	8(a)
FSRM	FY22	Q3	Building 497 Atrium and Front Office Renovation	Repair B497 Entry and Front Office Executive Suite to include Atrium style lobby/entry and reconfigure RD front office	KAFB	\$ 1,000,000.00	\$ 5,000,000.00	Construction	RFP	8(a)
FSRM	FY22	Q4	REVIL Construct Integration Lab	Construction a new High Bay Integration Laboratory and Operating Facility	KAFB	\$ 5,000,000.00	\$ 10,000,000.00	Construction	TBD	TBD

MILITARY & IIS SECTION (MILCON & FSRM)



FSRM	FY22	Q3	STORM Addition	Additon and repairs to to Building 592	KAFB	\$ 1,000,000.00	\$ 5,000,000.00	Construction	RFP	SB MATOC
FSRM	FY22	Q3	SALSSA Addition and Repair	Construct a new two-story addition to existing Building	KAFB	\$ 1,000,000.00	\$ 5,000,000.00	Construction	RFP	SB MATOC
FSRM	FY22	Q3	AFNWC Building 20325 Interior Remodel	Remodel of rooms, including constructing 3 new offices and a conference room	KAFB	\$ 250,000.00	\$ 500,000.00	Construction	RFP	8(a)
FSRM	FY22	Q3	Building 24499 Mechanical Equipment	Replacement and upgrades to components of the HVAC system, Plumbing, Associated Fire Suppression, and Electrical systems	KAFB	\$ 1,000,000.00	\$ 5,000,000.00	Construction	RFP	8(a)
FSRM	FY22	Q3	Building 201 Restroom Renovation	Upgrade the interior restrooms to meet ADA requirements and increase the number of fixtures as per the building occupancy	KAFB	\$ 1,000,000.00	\$ 5,000,000.00	Construction	RFP	8(a)
FSRM	FY22	Q3	Building 27496 Replace Heat Detectors	Replacement of heat detectors	KAFB	\$ 1,000,000.00	\$ 5,000,000.00	Construction	RFP	8(a)
FSRM	FY22	Q3	ATEC SV Fence Upgrade	Install personnel safety chain link fencing, vehicle gates, and pedestrian gates	WSMR	\$ 1,000,000.00	\$ 5,000,000.00	Construction	IFB	SBSA
FSRM	FY22	Q3	WSMR Bridge Repairs Multiple Locations	Repairs to multiple bridges	WSMR	\$ 500,000.00	\$ 1,000,000.00	Construction	TBD	TBD
FSRM	FY22	Q3	FY22 Exterior Painting Multiple Bldgs.	Painting of multiple exterior facades	WSMR	\$ 500,000.00	\$ 1,000,000.00	Construction	TBD	TBD
IIS	FY21	AWARDED	Fort Bliss VA Cemetery Renovate Walls	Repair to a historic stone cemetery wall	Fort Bliss	\$ 1,000,000.00	\$ 5,000,000.00	Construction	RFP	SDVOSB
IIS	FY21	Q4	NCA Santa Fe Lodge	Historic restoration and renovation of cemetery lodges	Sante Fe, NM	\$ 500,000.00	\$ 1,000,000.00	Construction	RFP	SDVOSB

USACE ALBUQUERQUE DISTRICT 2022 BUSINESS OPPORTUNITY OPEN HOUSE

MATTHEW EARTHMAN
CHIEF, MILITARY & IIS – ENVIRONMENTAL PROJECT
MANAGEMENT SECTION



US Army Corps
of Engineers®



MILITARY & IIS – ENVIRONMENTAL PM SECTION



Environmental Project Management Section

- ▶ **Military & Interagency Environmental Support for Installations/Sites within NM AOR**
- ▶ **Partnering Agencies**
 - ▶ **Air Force (AFCEC)**
 - ▶ **Army**
 - ▶ **DOE Legacy Management**
- ▶ **USACE Programs**
 - ▶ **FUDS**
 - ▶ **NALEMP**
 - ▶ **RAMS**

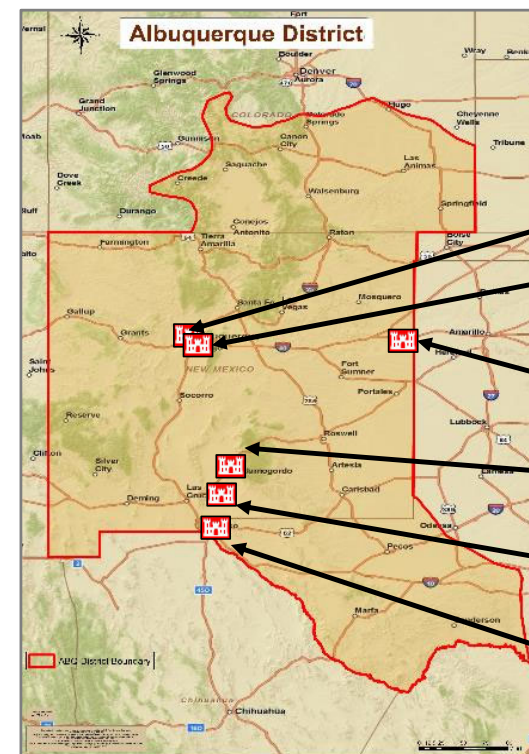

- SPA District HQ
- SPA Kirtland AFB Resident Office
- SPA Cannon AFB Resident Office
- SPA Holloman AFB Resident Office
- SPA White Sands MR Resident Office
- SPA El Paso Resident Office

MILITARY & IIS – ENVIRONMENTAL PM SECTION



US Army Corps
of Engineers



Environmental Projects

- ▶ **Environmental Compliance (NAICS 541620)**
 - ▶ **NEPA**
 - ▶ **Installation Compliance/Permitting**
 - ▶ **Environmental Baseline Surveys**
- ▶ **Environmental Remediation (NAICS 562910)**
 - ▶ **Air Force IRP**
 - ▶ **Army IRP**
 - ▶ **BRAC**
- ▶ **FUDS**
 - ▶ **MMRP Responses for Sites within NM**
- ▶ **DOE LM**
 - ▶ **Radiological/Geotechnical Surveys & Sampling & Construction**



MILITARY & IIS – ENVIRONMENTAL PM SECTION



Contract Opportunities

- ▶ **Military ENV program relies on Small Business/8a Set Aside**
- ▶ **FY21 – 13 New Start Awards**
 - ▶ **4 Sole Source Purchase Order (<\$250k)**
 - ▶ **9 Sole Source “C” Contracts**
- ▶ **FY22 Forecast – Continuing Resolution has led to major uncertainty – only a few known new requirements**

FY21 SPA ENV AWARDS

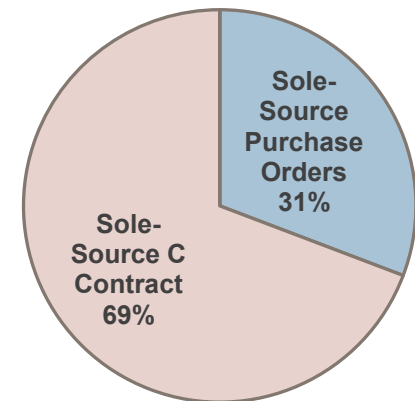

MILITARY & IIS – ENVIRONMENTAL PM SECTION



US Army Corps
of Engineers



Project Title	Project Description	Type of work	Anticipated Advertisement	Anticipated Contract Value	Acquisition Types	Contract Types	Anticipated Acquisition Strategy
WSMR Infrastructure Support NEPA	EA to Support Base Improvement/MILCON projects	Service	Q4 FY21	\$100K-\$250K	IDC	Fixed-Price Contract	Small Business Set-Aside
DOE LM Road Repair	Minor Road Repair at DOE LM Sites near ABQ	Construction	Q4 FY22	\$500K-\$1M	IDC	Fixed-Price Contract	TBD
WSMR ATEC Environmental Support Services	Contract to provide general environmental compliance and hazardous material handling support	Service	Q4 FY22	\$2M-3M	IDC	Fixed-Price Contract	Small Business Set-Aside
NALEMP District Support Contract	Support contract for SPA's NALEMP program	Service	Q4 FY21	\$100K-\$250K	IDC	Fixed-Price Contract	Small Business Set-Aside

USACE ALBUQUERQUE DISTRICT 2022 BUSINESS OPPORTUNITY OPEN HOUSE

CHRIS A. VELASQUEZ, P.E.
CHIEF, DESIGN BRANCH



US Army Corps
of Engineers®



DESIGN BRANCH



CHRIS A. VELASQUEZ, P.E.
Chief, Design Branch

Design Branch is responsible for:

- In-house design of both vertical and horizontal construction projects.
- Review of construction submittals for in-house design.
- Completion of technical portion of Design Bid Build, Design Build, and Performance type construction documents.

VISION Solving our Communities' toughest Engineering challenges.



MISSION Execute the SPA Program in collaboration with our Partners to:
Support National Defense – Enable Economic Development
Protect the Environment – Prepare and Respond to Disasters

DESIGN BRANCH



Design Branch is involved in:

- Source Selection Evaluation Boards for competitive type construction contracts.
- Development of factors for technical evaluation.
- Gathering information from 8(a) contractors on background experience

VISION Solving our Communities' toughest Engineering challenges.



MISSION Execute the SPA Program in collaboration with our Partners to:
Support National Defense – Enable Economic Development
Protect the Environment – Prepare and Respond to Disasters

DESIGN BRANCH



Advice

- Respond to Sources Sought Notices, focus on the information requested.
- Don't sell yourselves short.
- Feel free to reach out if you have any questions.

VISION Solving our Communities' toughest Engineering challenges.



MISSION Execute the SPA Program in collaboration with our Partners to:
Support National Defense – Enable Economic Development
Protect the Environment – Prepare and Respond to Disasters

USACE ALBUQUERQUE DISTRICT 2022 BUSINESS OPPORTUNITY OPEN HOUSE

JOSEPH RAEI
PROCUREMENT ANALYST



US Army Corps
of Engineers®



GOVERNMENT PURCHASE CARD PROGRAM



US Army Corps
of Engineers



Joseph Rael

Primary Level IV Government Purchase Card (GPC)
Agency/Organization Program Coordinator (A/OPC)

Monique Chisholm

Alternate Level IV Government Purchase Card (GPC)
Agency/Organization Program Coordinator (A/OPC)



VISION Solving our Communities' toughest Engineering challenges.



MISSION Execute the SPA Program in collaboration with our Partners to:
Support National Defense – Enable Economic Development
Protect the Environment – Prepare and Respond to Disasters

GOVERNMENT PURCHASE CARD PROGRAM



Micro-Purchase Threshold

“\$10,000, except it means-

(1) For acquisitions of construction subject to 40 U.S.C. chapter 31, subchapter IV, Wage Rate Requirements (Construction), **\$2,000**;

(2) For acquisitions of services subject to 41 U.S.C. chapter 67, Service Contract Labor Standards, **\$2,500”**

(Per FAR Part 2)

VISION Solving our Communities’ toughest Engineering challenges.



MISSION Execute the SPA Program in collaboration with our Partners to:
Support National Defense – Enable Economic Development
Protect the Environment – Prepare and Respond to Disasters

GOVERNMENT PURCHASE CARD PROGRAM



FY21 GPC NUMBERS

Total \$ Spent	Total Transactions
\$1,142,085	1,893

Common GPC Purchases:

- Office Supplies
- Cleaning Supplies
- Maintenance Equipment & Tools
- Training

Mandatory & Preferred Sources:

- Unicor
- AbilityOne
- Army Computer, Hardware, Enterprise Software Solution (CHESS)
- GSA Advantage

VISION Solving our Communities' toughest Engineering challenges.



MISSION Execute the SPA Program in collaboration with our Partners to:
Support National Defense – Enable Economic Development
Protect the Environment – Prepare and Respond to Disasters

GOVERNMENT PURCHASE CARD PROGRAM



CYBER SECURITY LIMITATIONS

- **Section 889(a)(1)(B)** of the John S. McCain National Defense Authorization Act (NDAA) prohibits executive agencies from entering into, or extending or renewing, a contract with an entity that uses any equipment, system, or service that uses covered telecommunications equipment or services as a substantial or essential component of any system, or as critical technology as part of any system (applies to DoD, GSA, & NASA).
- Cardholder information may not be saved or stored.

VISION Solving our Communities' toughest Engineering challenges.



MISSION Execute the SPA Program in collaboration with our Partners to:
Support National Defense – Enable Economic Development
Protect the Environment – Prepare and Respond to Disasters

USACE ALBUQUERQUE DISTRICT 2022 BUSINESS OPPORTUNITY OPEN HOUSE

LT. COL. PATRICK M. STEVENS V
DISTRICT COMMANDER

STEPHANIE PARRA
DEPUTY, OFFICE OF SMALL BUSINESS PROGRAMS



US Army Corps
of Engineers®



SMALL BUSINESS PROGRAMS



US Army Corps
of Engineers



Deputy, Office of Small Business Programs

Stephanie Parra

505-342-3279

stephanie.n.parra@usace.army.mil

Expectations:

- Market & Communicate Often
- Provide Fair & Reasonable Pricing
- Contract Adherence
- Professional Conduct



VISION Solving our Communities' toughest Engineering challenges.



MISSION Execute the SPA Program in collaboration with our Partners to:
Support National Defense – Enable Economic Development
Protect the Environment – Prepare and Respond to Disasters

ACQUISITION REGULATIONS



An official website of the United States Government

ACQUISITION.GOV Covid 19 Section 889 Regulations Tools Policy Network

FAR

- FAR Smart Matrix
- Chapter 99 (CAS)

DFARS	AGAR	EDAR	IAAR
DFARSPGI	AIDAR	EPAAR	JAR
AFARS	CAR	FEHBAR	LIFAR
AFFARS	DEAR	GSAM/R	NFS
DARS	DIAR	HHSAR	NRCAR
DLAD	DOLAR	HSAR	TAR
NMCARS	DOSAR	HUDAR	VAAR
SOFARS	DTAR		
TRANSFARS			

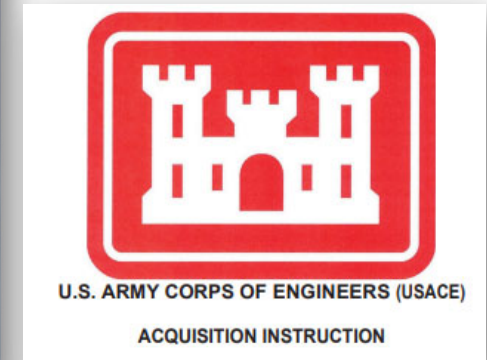

Code of Federal Regulations

VISION Solving our Communities' toughest Engineering challenges.



MISSION Execute the SPA Program in collaboration with our Partners to:
Support National Defense – Enable Economic Development
Protect the Environment – Prepare and Respond to Disasters

DOING BUSINESS WITH US



US Army Corps
of Engineers



- ▶ **Engage USACE Small Business Program:** conferences, outreach events, matchmaking sessions
- ▶ **Market your firm early in the FY**, not 4th quarter
- ▶ Keep apprised of Federal Opportunities via [SAM.gov](https://sam.gov)
- ▶ **Respond to Sources Sought Notices**
- ▶ **Keep profiles current in DSBS** and on capabilities statements i.e. bonding levels, certifications, NAICS, etc.
- ▶ Typically work with new firms on smaller projects through purchase orders
- ▶ Sole Source to 8(a) firms up to \$4,500,000 through RFQ & RFP

VISION Solving our Communities' toughest Engineering challenges.



MISSION Execute the SPA Program in collaboration with our Partners to:
Support National Defense – Enable Economic Development
Protect the Environment – Prepare and Respond to Disasters

FINDING SPA ON SAM.GOV



Home Search Data Bank Data Services Help

Search

e.g. 1606N020Q02, aspha



Select Domain
Contract Opportunities

Filter By

Keywords

W912PP

Federal Organizations

Dates

Notice Type

Product or Service Information

Set Aside

Place of Performance



Select Criteria

Choose your filters and run your report to begin.

Select the "Contract Opportunities" domain

Query "W912PP" to view SPA opportunities

Special Notice

Sources Sought

Presolicitation

Intent to Bundle Requirements

Solicitation

Combined Synopsis/Solicitation

Award Notice

Justification

Sale of Surplus Property

Filter by preferred Notice Type

VISION Solving our Communities' toughest Engineering challenges.



MISSION Execute the SPA Program in collaboration with our Partners to:
Support National Defense – Enable Economic Development
Protect the Environment – Prepare and Respond to Disasters

CYBER SECURITY



KEY FEATURES OF CMMC 2.0

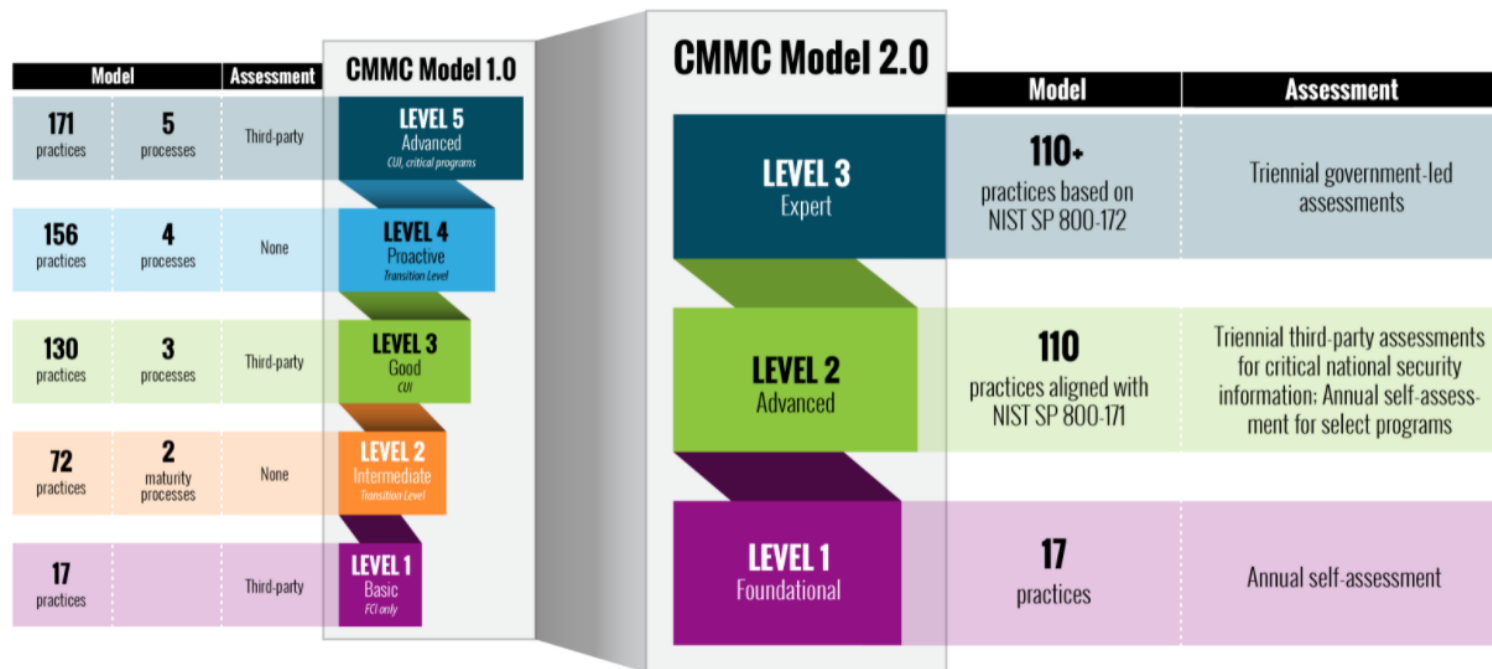

- FAR Clause 52.204-21 & DFARS Clauses 252.204-7019, 7020 & 7021

VISION Solving our Communities' toughest Engineering challenges.



MISSION Execute the SPA Program in collaboration with our Partners to:
Support National Defense – Enable Economic Development
Protect the Environment – Prepare and Respond to Disasters

CYBER SECURITY TRAINING



US Army Corps
of Engineers



Cybersecurity Requirements for Contractors

April 14, 2022

Location: Webinar

Time: 9:00 a.m. – 11:00 a.m.

****Zoom link will be sent out on April 13th**

Cost: No Charge!

The New Mexico Procurement Technical Assistance Center (NMPTAC) is funded in part through a cooperative agreement with the Defense Logistics Agency. The NM PTAC is also funded by the State of New Mexico.

Register online

<https://nmsbdc.ecenterdirect.com/events/13413>

VISION Solving our Communities' toughest Engineering challenges.



MISSION Execute the SPA Program in collaboration with our Partners to:
Support National Defense – Enable Economic Development
Protect the Environment – Prepare and Respond to Disasters

PROCUREMENT INTEGRATED ENTERPRISE ENV

<https://pieetraining.eb.mil/wbt/> - take the training, ask customers about utilization levels



 **PIEE**
6.11.0 Procurement Integrated Enterprise Environment

Search Web Based Training Search

Welcome to the Procurement Integrated Enterprise Environment - Web Based Training (WBT)

Requirements

- eMIPR

Award

- CLS
- Solicitation
- SAM
- FEDMALL
- SPRS
- PALT & Protest Tracker
- MDO
- CON-IT

Post Award Admin

- SPM
- CSP
- CCM
- CDR
- EDA
- Contract Closeout
- SDW

Payment

- WAWF
- myInvoice
- CEDMS Vouchers
- 3in1 Next Generation

Property Management

- GFP
- IUID

Operational Support

- JAM
- PCM
- PPML
- PBIS

Purchase Card

- usbank
- PCOM
- Oversight

Security

- NCCS

VISION Solving our Communities' toughest Engineering challenges.



MISSION Execute the SPA Program in collaboration with our Partners to:
Support National Defense – Enable Economic Development
Protect the Environment – Prepare and Respond to Disasters

PROCUREMENT INTEGRATED ENTERPRISE ENV



NEXT EVENTS:

March 16: **Cannon AFB 3rd & 4th Quarter Forecast Preview**

Contact Jonnie Loadwick to register, jonnie.loadwick@sfcc.edu

April 28: **Energy, Technology and Environmental Business Association**

Buffalo Thunder, Santa Fe NM

TBD: **SPA 8(a) Industry Day**

VISION Solving our Communities' toughest Engineering challenges.



MISSION Execute the SPA Program in collaboration with our Partners to:
Support National Defense – Enable Economic Development
Protect the Environment – Prepare and Respond to Disasters



US Army Corps
of Engineers



U.S. ARMY

BUILDING STRONG!

